COLLEGE ADMINISTRATION

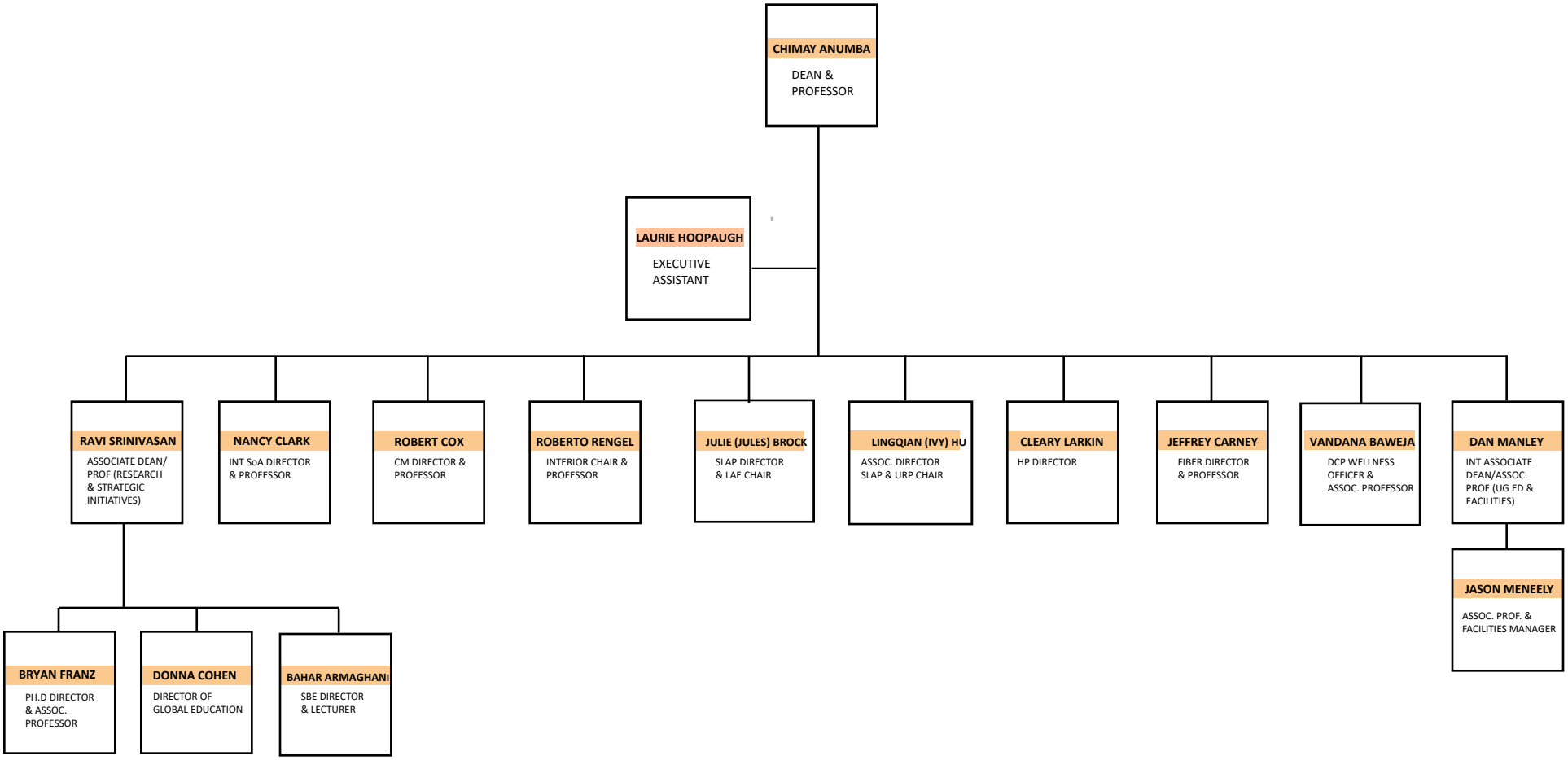

9/11/24